

Where the rubber



meets the road...

...with Centennial College Motorcycle Rider Training

Benefits of registering at Centennial College:

- » **CSC (Canada Safety Council) approved**
- » **Motorcycle Rider Training Manual (from CSC) included with registration**
- » **Graduation Card issued upon successful completion. Insurance companies will frequently offer premium discounts to those who complete training.**
- » **Over 25 years experience training motorcycle riders**
- » **Convenient location in the Greater Toronto Area with excellent facilities**



Motorcycles shown in this brochure are not necessarily the motorcycles used in the Motorcycle Rider Training program and activities depicted are not necessarily in-class activities.

Licence Training

CLASS M2 LICENCE TRAINING

Learn to ride safely in this 22-hour Canada Safety Council-approved motorcycle rider training course. This course is offered for riders who would like to get their M2 Licence. The course is a combination of theory (three hours in-class instruction) and practical riding (you will have the use of a motorcycle during this portion of the course coupled with closely supervised instruction).

In order to participate and enrol in this course, you must:

- be 16 years of age or older
- possess, and have available, a valid Ontario Ministry of Transportation class M1 permit
- come to class with the following mandatory* basic riding gear, including: DOT-approved motorcycle helmet; a heavy long-sleeved jacket – leather or denim (preferred); blue jeans or heavy slacks; full-fingered leather gloves; heavy duty leather boots that have a heel and cover the ankle (e.g. leather cowboy boots, work boots).

* Anyone dressed inappropriately will not be allowed to ride

Our certified instructors will provide training covering the following:

Motorcycle safety & general theory, balancing, cold starting, braking, stopping, gear changing, shoulder checking, slow riding and pattern riding, traffic behaviours, collision avoidance and so much more.

We provide:

- Certified and experienced instruction
- Motorcycles for duration of the course
- Student kits containing:
 - Canada Safety Council's Motorcycle Rider's Manual
 - Helmet decal and pin
 - A graduation card upon successful course completion (some insurance companies will frequently offer premium discounts on presentation of this card)
- M2 Licence test at course conclusion

Come join us and have a great time!
For more information call 416-289-5000, ext. 7105 or 7263, or visit our website motorcyclidertraining.ca



**Complete this
Motorcycle Rider
Training course in
just one weekend!**

You must attend all classes in their entirety.

MOTORCYCLE RIDER TRAINING

CEMO-801

\$428 (includes GST)

TRANSFER, WITHDRAWAL AND REFUND POLICY

Transferring to another section is permitted, however, you must request the change before the start of the first class. There is a \$25 administrative fee and the transfer is subject to seat availability. Once registered, you are financially responsible unless a formal withdrawal request is made before the start of the first scheduled class. If eligible for a refund, you will receive all tuition paid, less a \$25 administrative fee.

All prices are subject to change without notice.

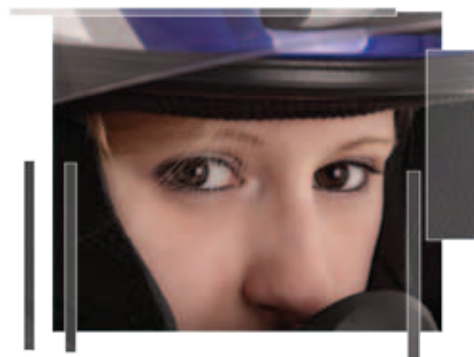

SCHEDULE & TIMETABLE:

Weekends

All courses are held Friday, 7-10 pm, and Saturday and Sunday, 8 am-6 pm. All in-class training is held in room C-129.

Course runs rain or shine.

Classes are held at:

- Ashtonbee Campus
75 Ashtonbee Rd. (W. of Warden Ave., N. of Eglinton Ave.) Toronto, Ontario

MOTORCYCLE RIDER TRAINING (continued) CEMO-801

SPRING/SUMMER 2010

Section #	Dates & Location	
Sec. 841	March 26, 27, 28	ASH
Sec. 842	April 2, 3, 4	ASH
Sec. 843	April 16, 17, 18	ASH
Sec. 844	April 23, 24, 25	ASH
Sec. 845	April 30, May 1, 2	ASH
Sec. 846	May 7, 8, 9	ASH
Sec. 847	May 14, 15, 16	ASH
Sec. 848	May 21, 22, 23	ASH
Sec. 849	May 28, 29, 30	ASH
Sec. 850	June 4, 5, 6	ASH
Sec. 851	June 11, 12, 13	ASH
Sec. 852	June 18, 19, 20	ASH
Sec. 853	June 25, 26, 27	ASH
Sec. 854	July 2, 3, 4	ASH
Sec. 855	July 9, 10, 11	ASH
Sec. 856	July 16, 17, 18	ASH
Sec. 857	July 23, 24, 25	ASH
Sec. 858	July 30, 31, Aug. 1	ASH
Sec. 859	Aug. 6, 7, 8	ASH
Sec. 860	Aug. 13, 14, 15	ASH
Sec. 861	Aug. 20, 21, 22	ASH
Sec. 862	Aug. 27, 28, 29	ASH



This course is Canada Safety Council-approved, Canada's only national Motorcycle Rider Training program. It has developed an enviable reputation both in Canada and internationally for its excellence in course curriculum and delivery.

FALL 2010

Section #	Dates & Location	
Sec. 801	Sept. 3, 4, 5	ASH
Sec. 802	Sept. 10, 11, 12	ASH
Sec. 803	Sept. 17, 18, 19	ASH
Sec. 804	Sept. 24, 25, 26	ASH
Sec. 805	Oct. 1, 2, 3	ASH
Sec. 806	Oct. 8, 9, 10	ASH
Sec. 807	Oct. 15, 16, 17	ASH
Sec. 808	Oct. 22, 23, 24	ASH
Sec. 809	Oct. 29, 30, 31	ASH

WE ALSO OFFER A NUMBER OF MOTORCYCLE RIDER TRAINING COURSES ON WEEKDAYS.

Weekdays - Ashtonbee

All courses are held Sunday, 7:30-10 pm, and Monday and Tuesday, 8 am-6 pm

SPRING/SUMMER 2010

Section #	Dates & Location	
Sec. 863	May 30, 31, June 1	ASH
Sec. 864	June 6, 7, 8	ASH
Sec. 865	June 13, 14, 15	ASH
Sec. 866	June 20, 21, 22	ASH
Sec. 867	June 27, 28, 29	ASH
Sec. 868	July 4, 5, 6	ASH
Sec. 869	July 11, 12, 13	ASH
Sec. 870	July 18, 19, 20	ASH
Sec. 871	July 25, 26, 27	ASH
Sec. 872	Aug. 1, 2, 3	ASH
Sec. 873	Aug. 8, 9, 10	ASH



M2 Exit Training



Classes fill up quickly. Register early to avoid disappointment. Only eight students per weekend.

Training leading to your full "M" Licence

M2 EXIT

\$410 (includes GST)

CEMO-805

This course is designed for experienced street riders who want to make the most of their riding skills and be tested for the M licence. The course consists of three hours of classroom theory followed by eight hours of practical riding.

Practical training segment includes:

- road management skills
- intersections
- left and right turns
- lane changes
- roadside stops and expressway riding

Upon completion of the practical training students will be given the M2 Exit road test by MTO-certified instructors.

MANDATORY REQUIREMENTS:

- Participants must provide a motorcycle/scooter capable of reaching highway speeds. You may also use a rental, providing it is street legal
- Proof of ownership
- Insurance certificate
- A valid M2 licence for a minimum of 22 months, or a minimum of 18 months provided you have passed a recognized motorcycle rider training program
- DOT-approved motorcycle helmet
- A heavy long-sleeved jacket – leather or denim preferred
- Blue jeans or heavy slacks
- Full-fingered leather gloves
- Heavy duty leather boots that have a heel and cover the ankle (e.g. leather cowboy boots, work boots)

SCHEDULE & TIMETABLE:

All courses are held Fri., 7:00-9:30 pm, Sat., 8 am-6 pm, & Sunday – M2 Exit Road Test appointment TBA.

You must attend all classes in their entirety (NO EXCEPTIONS).

M2 EXIT (continued)

CEMO-805

SPRING/SUMMER 2010

Section #	Dates & Location	
Sec. 841	March 26, 27, 28	ASH
Sec. 842	April 2, 3, 4	ASH
Sec. 843	April 16, 17, 18	ASH
Sec. 844	April 23, 24, 25	ASH
Sec. 845	April 30, May 1, 2	ASH
Sec. 846	May 7, 8, 9	ASH
Sec. 847	May 14, 15, 16	ASH
Sec. 848	May 21, 22, 23	ASH
Sec. 849	May 28, 29, 30	ASH
Sec. 850	June 4, 5, 6	ASH
Sec. 851	June 11, 12, 13	ASH
Sec. 852	June 18, 19, 20	ASH
Sec. 853	June 25, 26, 27	ASH
Sec. 854	July 2, 3, 4	ASH
Sec. 855	July 9, 10, 11	ASH
Sec. 856	July 16, 17, 18	ASH
Sec. 857	July 23, 24, 25	ASH
Sec. 858	July 30, 31, Aug. 1	ASH
Sec. 859	Aug. 6, 7, 8	ASH
Sec. 860	Aug. 13, 14, 15	ASH
Sec. 861	Aug. 20, 21, 22	ASH
Sec. 862	Aug. 27, 28, 29	ASH

FALL 2010

Section #	Dates & Location	
Sec. 801	Sept. 3, 4, 5	ASH
Sec. 802	Sept. 10, 11, 12	ASH
Sec. 803	Sept. 17, 18, 19	ASH
Sec. 804	Sept. 24, 25, 26	ASH
Sec. 805	Oct. 1, 2, 3	ASH
Sec. 806	Oct. 8, 9, 10	ASH
Sec. 807	Oct. 15, 16, 17	ASH
Sec. 808	Oct. 22, 23, 24	ASH
Sec. 809	Oct. 29, 30, 31	ASH

Other Training Courses Offered

INTRODUCTION TO MOTORCYCLING CEMO-808

\$70 (includes GST)

This three-hour course is for those who want to get a jump start on the full basic rider course; for anyone considering riding a motorcycle but wants to attempt it before they make a major purchase, or for someone just interested in a getting a preview of what all the hype is about.

This session will introduce the rider to:

- Proper balance
- Starting and Stopping
- Riding at a controlled pace
- Gears and safety
- M1 not required

NOTE: This course is not intended to take the place of the full Motorcycle rider course.

Special Requirements: Come to class with the following mandatory basic riding gear including: DOT-approved motorcycle helmet; a heavy long-sleeved jacket – leather or denim (preferred); blue jeans or heavy slacks; full-fingered leather gloves; heavy duty leather boots that have a heel and cover the ankle (e.g. leather cowboy boots, work boots).

SPRING/SUMMER 2010

Section #	Dates & Location	
Sec. 841	Sat., May 8, 5-8 pm	ASH
Sec. 842	Sat., June 12, 5-8 pm	ASH
Sec. 843	Sat., July 10, 5-8 pm	ASH
Sec. 844	Sat., Aug. 14, 5-8 pm	ASH



Motorcycle Maintenance – Introductory

Program Code 7825

COMPLETION REQUIREMENTS

- Motorcycle Basics
- Motorcycle Engines 1
- Motorcycle Engines 2
- Motorcycle Chassis
- Motorcycle Electrical Systems 1
- Motorcycle Electrical Systems 2

- CEEN-921
- CEEN-922
- CEEN-923
- CEEN-924
- CEEN-927
- CEEN-928

MOTORCYCLE BASICS

CEEN-921

\$165

Conceived for the novice, this course provides a basic overview of the motorcycle and its components. Topics include basic maintenance, tools, winterization, basic tune-ups and safety checks.

Special requirement: Safety boots and safety goggles must be worn in the lab areas. You will be denied access to labs if you are dressed inappropriately. Hearing protection will also be required when determined by the instructor.

SPRING/SUMMER 2010

Section #	Dates & Location
Sec. 841	Wed., May 5-June 2, 7-10 pm ASH

FALL 2010

Section #	Dates & Location
Sec. 801	Wed., Sept. 1-29, 7-10 pm ASH
Sec. 802	Wed., Oct. 27-Nov. 24, 7-10 pm ASH

MOTORCYCLE ENGINES 1

CEEN-922

\$165

This course will focus on the two most common engines found in motorcycles – two-stroke and four-stroke. Topics include principles of operation, variations on internal engine components and transmission and clutch theory.

Special requirement: Safety boots and safety goggles must be worn in the lab areas. You will be denied access to labs if you are dressed inappropriately. Hearing protection will also be required when determined by the instructor.

SPRING/SUMMER 2010

Section #	Dates & Location
Sec. 841	Mon., May 3-June 7, 7-10 pm ASH
No class May 24	

FALL 2010

Section #	Dates & Location
Sec. 801	Mon., Sept. 13-Oct. 18, 7-10 pm ASH
No class Oct. 11	

MOTORCYCLE ENGINES 2

CEEN-923

\$165

What makes the engine run and keep running? Topics include carburetion and exhaust systems, as well as lubrication and cooling systems.

Special requirement: Safety boots and safety goggles must be worn in the lab areas. You will be denied access to labs if you are dressed inappropriately. Hearing protection will also be required when determined by the instructor.

Prerequisite: Motorcycle Engines 1 CEEN-922

SPRING/SUMMER 2010

Section #	Dates & Location
Sec. 841	Thurs. July 8-Aug. 5, 7-10 pm ASH

FALL 2010

Section #	Dates & Location
Sec. 801	Thurs., Oct. 21-Nov. 18, 7-10 pm ASH



Come join us and have a great time! For more details call 416-289-5000, ext. 7105 or 7263.

MOTORCYCLE CHASSIS CEEN-924
\$165

A basic overview of the common components that make up a motorcycle chassis. Topics covered include frames, suspension, steering, brakes, wheels and tires.

SPRING/SUMMER 2010

Section #	Dates & Location
Sec. 841	Tues., May 4-June 1, 7-10 pm ASH

FALL 2010

Section #	Dates & Location
Sec. 801	Tues., Nov. 16-Dec. 14, 7-10 pm ASH

MOTORCYCLE ELECTRICAL SYSTEMS 1 CEEN-927
\$165

This course is designed for the enthusiast who wants to develop a basic understanding of electrical systems and components. Topics covered include: basic electrical theory and magnetism, Ohm's Law, use of digital multi-meters, wiring diagrams and batteries. Practical lab work will also be included.

FALL 2010

Section #	Dates & Location
Sec. 801	Mon., Oct. 18- Nov. 15, 7-10 pm ASH

MOTORCYCLE ELECTRICAL SYSTEMS 2 CEEN-928
\$165

Once you understand the basics covered in Motorcycle Electrical Systems 1, it is time to further explore your electrical system. This module will examine ignition systems (including points, CDI and transistorized systems), charging systems, starting circuits, as well as lights and signal circuits. Practical lab work will also be included.

FALL 2010

Section #	Dates & Location
Sec. 801	Thurs., Nov. 18-Dec. 16, 7-10 pm ASH

How to Register

REGISTER with Enrolment Services in one of the following ways:

- » **ONLINE – centennialcollege.ca/webreg (credit card needed)**
- » **PHONE 416-289-5300 (credit card needed)**
- » **VISIT any campus Enrolment Services in-person**
- » **FAX a registration form to Enrolment Services at 416-289-5279 (credit card needed)**
- » **MAIL the registration form to Enrolment Services, P.O. Box 631, Station A, Toronto, Ontario, Canada M1K 5E9 (certified cheque, money order or credit card)**

Visit motorcyclidertraining.ca for more information.

Register early; classes fill quickly!



How to find us



**ASHTONBEE CAMPUS, 75 Ashtonbee Rd.
(w. of Warden Ave., n. of Eglinton Ave.)**

centennialcollege.ca/map

- From Warden station, take the 68 Warden bus north to the campus.
- From Kennedy station take the 34 or 34C Eglinton bus westbound to Warden. Walk one block north on Warden to Ashtonbee Rd.

motorcyclidertraining.ca

For more information:

Centennial College P.O. Box 631, Station A
Toronto, ON, Canada M1K 5E9
Info Hotline: 416-289-5000, ext. 7105 or 7263
E-mail: jbrooks@centennialcollege.ca

**CENTENNIAL
COLLEGE**